

FRONT ELEVATION

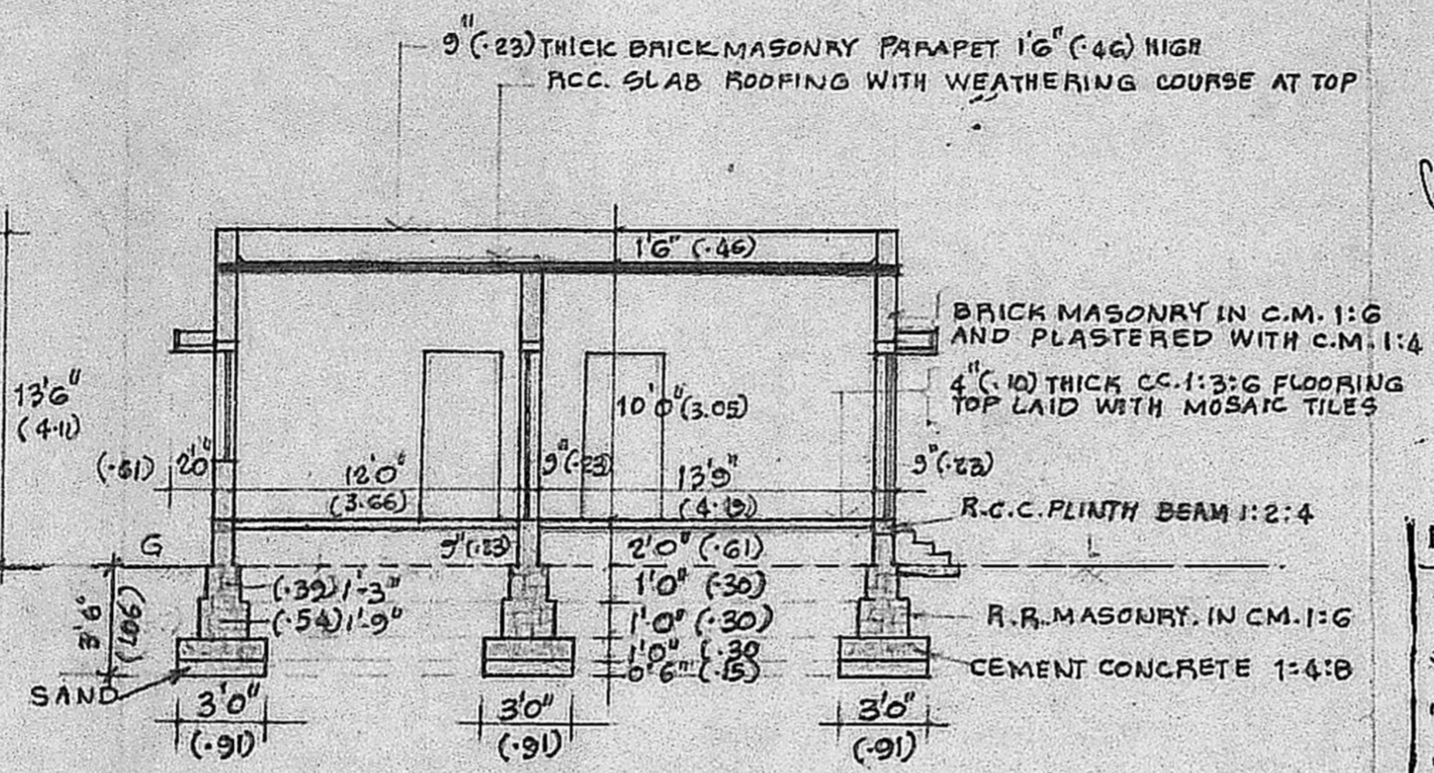

SECTION ON 'A-B'

NOTE :
 PROPOSALS SHOWN IN RED
 EXISTING ROADS SHOWN IN GREEN
 OWNERS BOUNDARY SHOWN IN THUS
 DIMENSIONS SHOWN IN BRACKETS ARE METRIC EQUIVALENTS.

SCHEDULE OF JOINERIES.

D1: FLUSH DOOR	3'3" x 7'0"	(1.00 x 2.13)
D2: FLUSH DOOR	3'0" x 7'0"	(0.91 x 2.13)
D3: PANELLLED DOOR	3'0" x 7'0"	(0.91 x 2.13)
D4: PANELLLED DOOR	2'6" x 6'6"	(0.76 x 1.98)
W1: GLAZED WINDOW	6'0" x 4'6"	(1.83 x 1.37)
W2: GLAZED WINDOW	4'6" x 4'6"	(1.37 x 1.37)
W3: GLAZED WINDOW	3'0" x 4'6"	(0.91 x 1.37)
W4: GLAZED WINDOW	4'6" x 3'0"	(1.37 x 0.91)
W5: GLAZED WINDOW	4'0" x 4'6"	(1.22 x 1.37)
V: VENTILATOR	3'0" x 2'0"	(0.91 x 0.61)
CB: CUPBOARD	4'0" x 6'6"	(1.22 x 1.98)
WR: WARD ROBE	8'3" x 6'6"	(2.51 x 1.98)

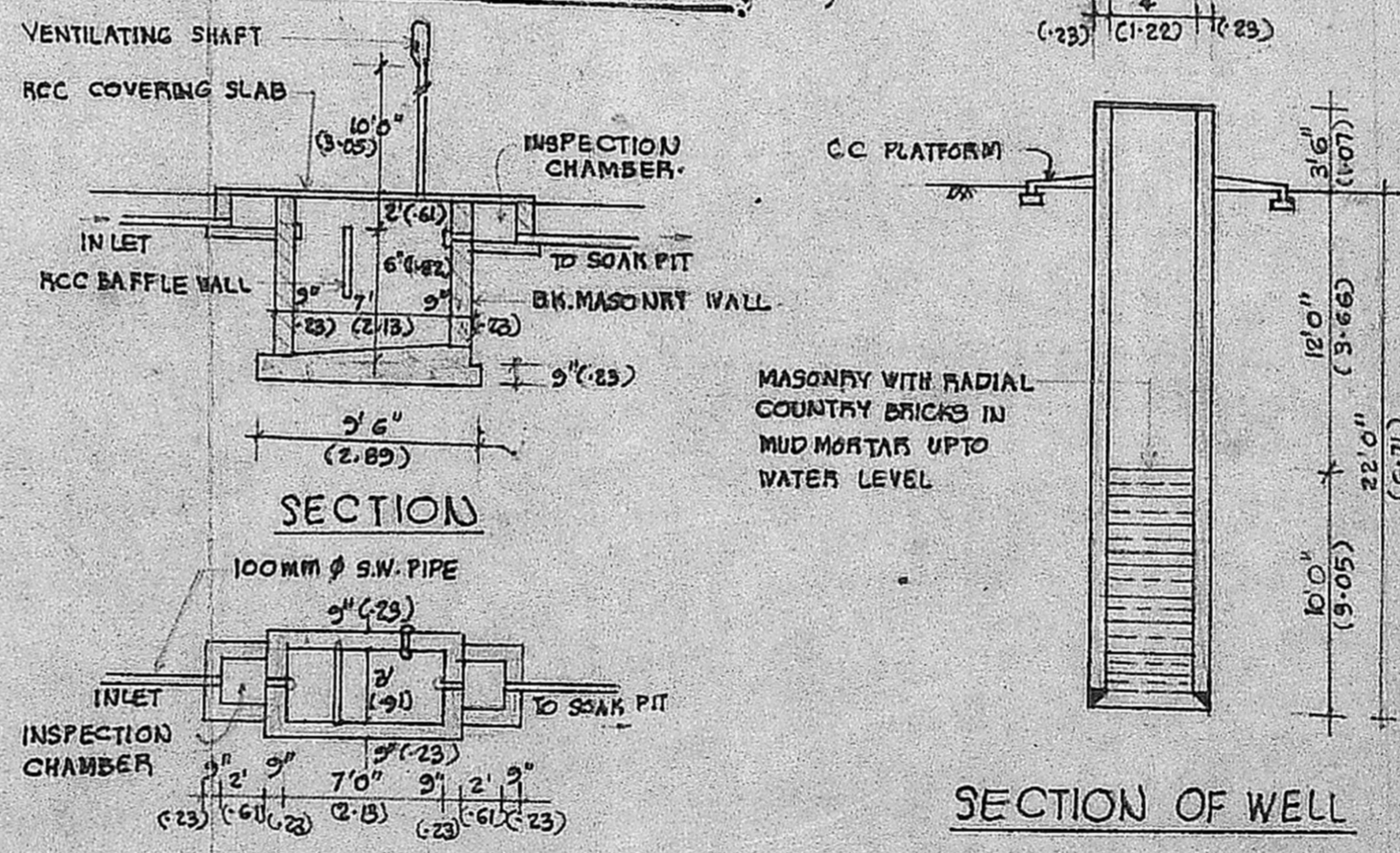

PLAN OF SEPTIC TANK

SECTION OF WELL

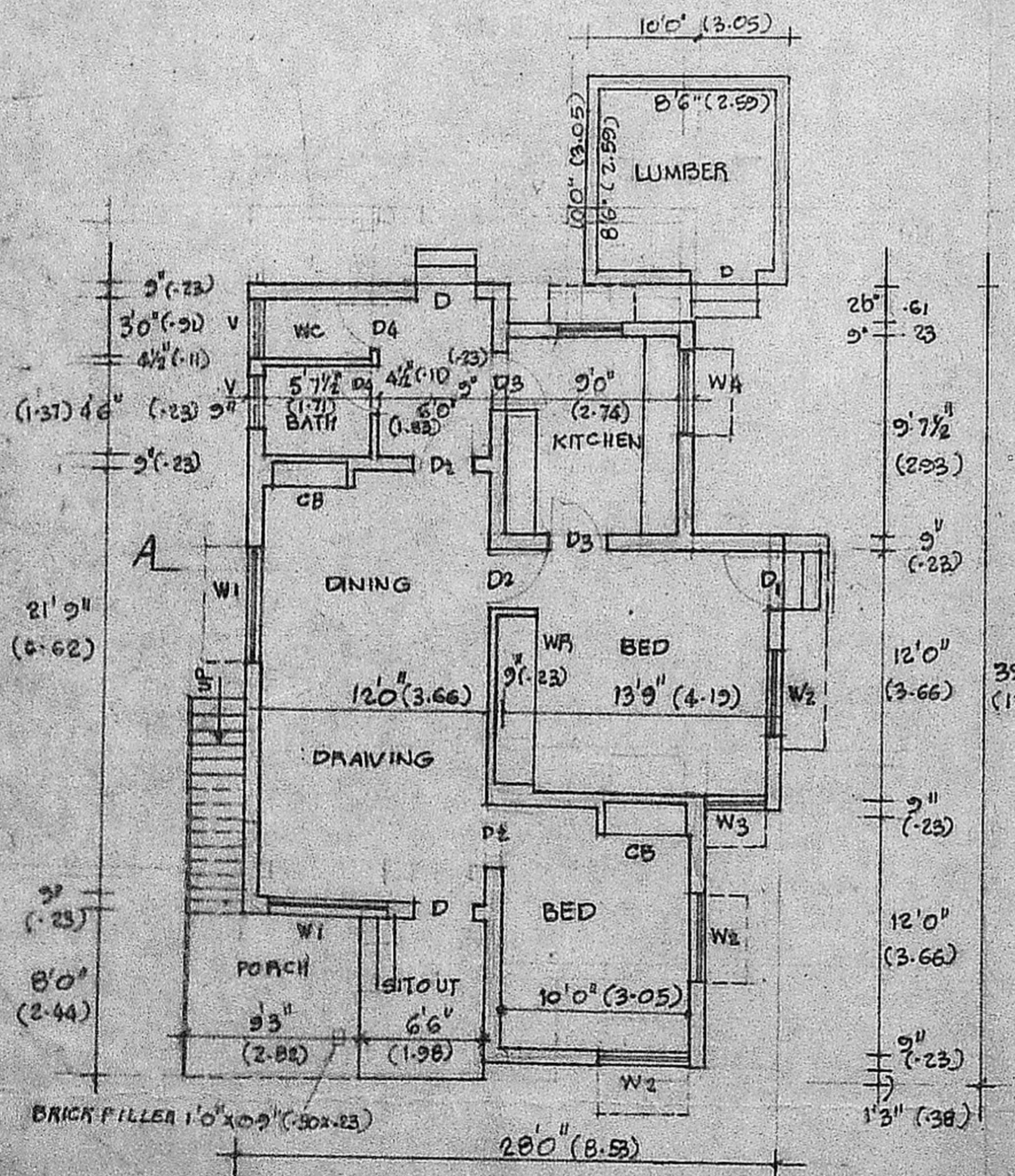

GROUND FLOOR PLAN

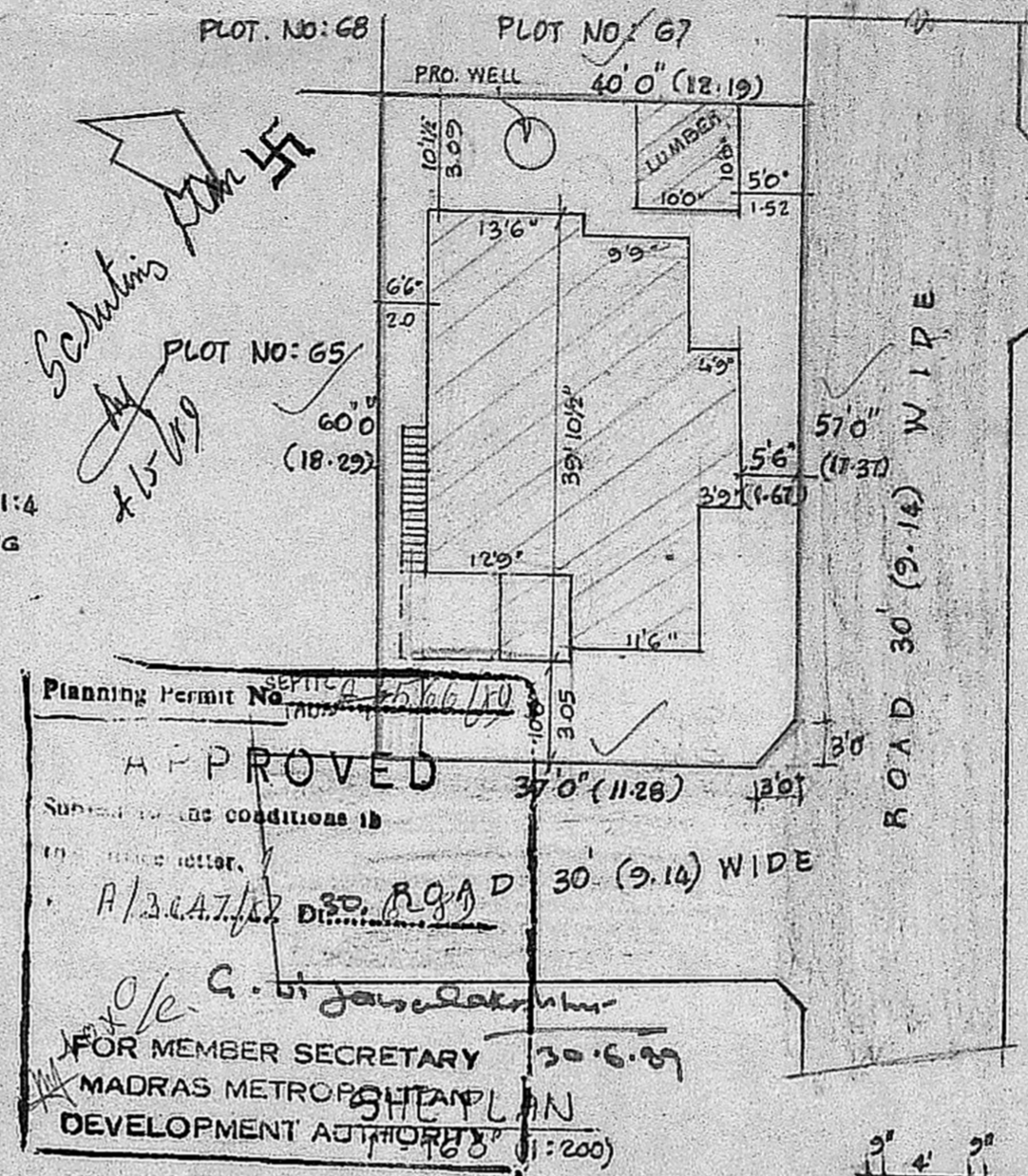

Planning Permit No. *LPD 55/69*
APPROVED
 Subject to the conditions in the approved letter.
A/S. C. A. T. D. 30. R. G. D.
 30' (9.14) WIDE
 FOR MEMBER SECRETARY
 MADRAS METROPOLITAN
 DEVELOPMENT AUTHORITY
 30.6.69

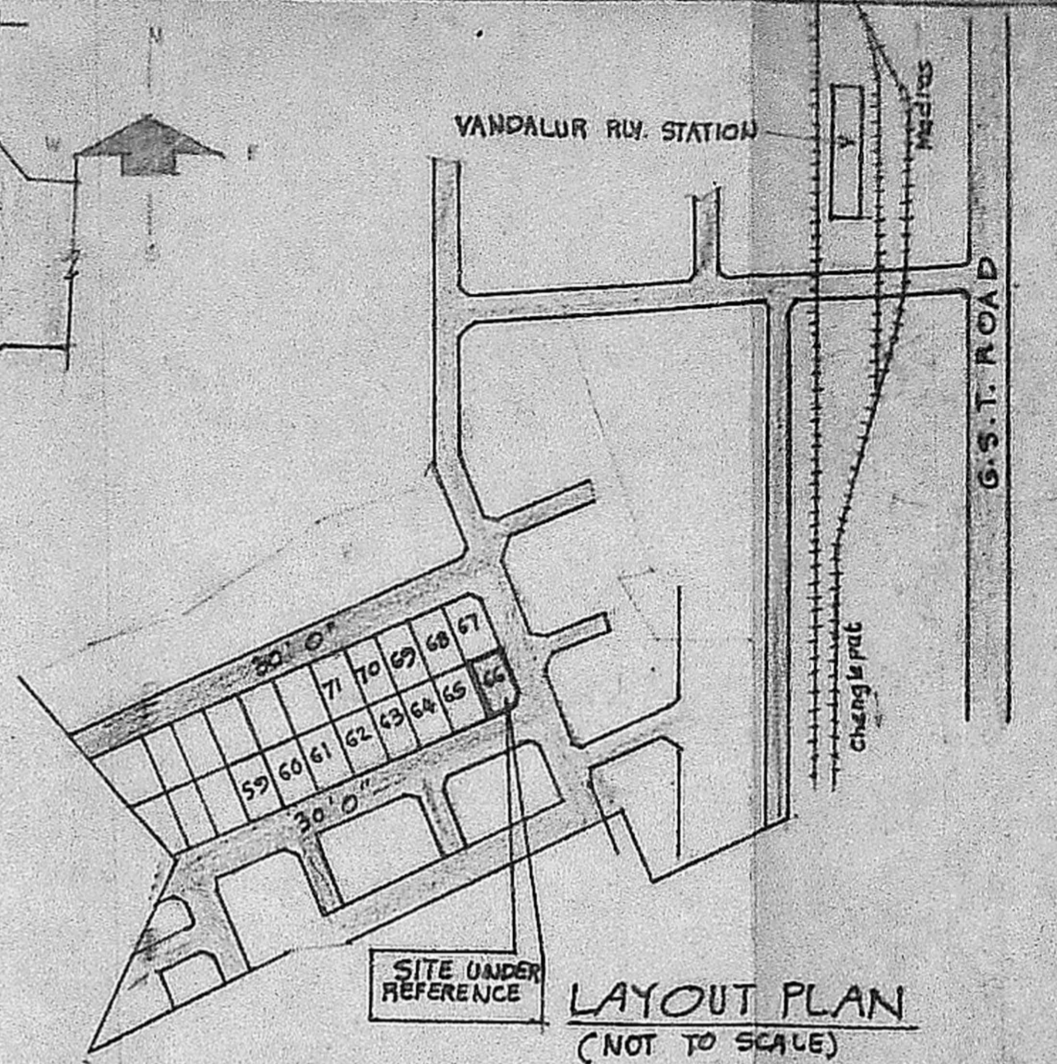

LAYOUT PLAN (NOT TO SCALE)

AREA PARTICULARS :

AREA OF PLOT	2390	SQ. FT. 222.04	SQ. M.
PLINTH AREA IN G.F.	870	SQ. FT. 80.82	SQ. M.
AREA OF VERANDAH	52	SQ. FT. 4.83	SQ. M.
AREA OF PORCH	74	SQ. FT. 6.87	SQ. M.
AREA OF LUMBER	100	SQ. FT. 9.29	SQ. M.

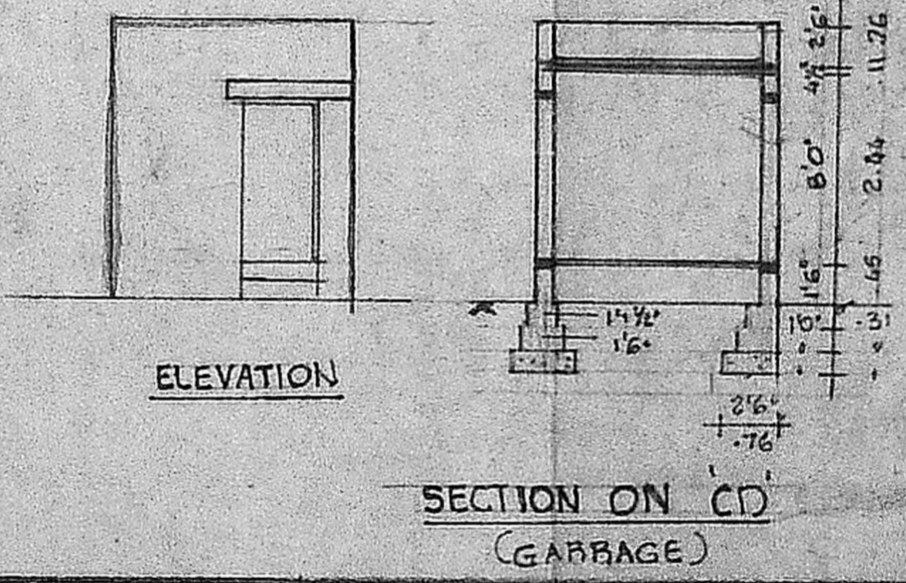

ELEVATION

SECTION ON 'C-D' (GARBAGE)

PLAN SHOWING THE PROPOSED CONSTRUCTION OF A DWELLING HOUSE IN PLOT NO. 66 SURVEY NO. 190/1, IN SRI VENKATESAPURAM LAYOUT, AT VANDALUR VILLAGE NO. 2, VANDALUR PANCHAYAT UNION, CHINGLEPUT TALUK, CHINGLEPUT DISTRICT - LAYOUT APPROVAL NO: LPD 55/69 dt: 20-7-1971
 OWNER: Smt. G. NIRMALA

SCALE: 1" = 8'0" (1:60)

Signature

V. Venkatesan
V. VENKATESAN, B.E., M.Sc., M.B.
 CIVIL ENGINEER
 Class I Licensed Surveyor No. 6
 CORPORATION OF MADRAS
 No. 3, Paper Mills Road, First Floor
 Near Perambur Church, Madras-11

OWNER

LICENSED SURVEYOR